

AMV nursing director & assistant chief name patient room

We are not special,” John Johnson says of his and his wife Sue’s decision to make a major gift to name a patient room at Ave Maria Village. “We are just giving back to something we really believe in.”

His wife Sue agrees: “This was just the right thing to do.”

Sue is intimately familiar with daily life at AMV. As the director of nursing, she understands how important it is that residents have their privacy in a private room. “I know how much easier it is for staff to work with someone in a private room,” she notes.

Sue and John both have stressful jobs. After working with Mayer Trucking, the Jamestown Police Department and Burlington Northern, he rejoined the police force in 1982 and has risen through the ranks to his present position as Jamestown’s assistant police chief.

Their gift of \$10,000 marks the seventh patient room to be sponsored by Ave Maria supporters. Sue also gives to the Hour Club, through which staff members contribute an hour’s pay per month or whatever they can to the facility’s fund-raising initiatives.

“This is definitely more than just a job,” she says. “Ave Maria Village is a good place to work. Everyone gives quality care, and I truly believe in the Sisters’ mission.

“The residents and staff are all like family — we really care about each other.”

John is a native of Connecticut. He spent four years in the military, stationed in Germany as an air traffic controller. He came to Jamestown to visit a buddy in 1976 ... and never left.

Sue graduated from Jamestown College. She joined Ave Maria in 1995, starting out as a floor nurse. She was named director of nursing in 2003.

The Johnsons met through mutual friends and married on Dec. 6, 1980. They have two children. Jessica and her husband Matt live in Dickinson, where she’s a department manager at Herberger’s. Son Nicholas lives in Fargo and works in the oil fields of western North Dakota.

The Johnsons love to relax from their stressful

jobs with time at home. Sue reads, and John (she says) “putzes around” their sanctuary with an endless list of do-it-yourself projects.

One such project is the little dog they rescued last December, so matted that it didn’t even look like a dog. They had just lost two much-loved canines and were up for the challenge.

“We didn’t know whether it was male or female,” Sue says. “Cleaning it up was like unwrapping a Christmas present.” The pup, whom they named Emma, turned out to be a sweet little Shih Tzu-poodle mix who loves to be touched.



John & Sue Johnson



We all can hardly wait to see results of our ongoing upgrades!

When you can't wait to see the results, projects always seem to move forward more slowly than you'd like! Sometimes that seems like the case with our ambitious plans to modernize, upgrade and remodel Ave Maria Village.



Jan Barnes
Development Director

701-952-5677

jan.barnes@smphs.org

But patience is a virtue ... and we can see signs of progress.

One example: Installation of all the personal, direct phone lines in residents' rooms. They're coming along. They are going to love the privacy and freedom when the new system comes online — and at no charge to them. The project is taking longer than we'd anticipated, but it's moving forward.

Then there are the new bath suites, which require state approval. Our experts have made changes requested by the state and resubmitted the plans; we await their approval. Then actual construction can begin.

And, despite the delay, there's good news: We now have the money in hand to take on not just one, but both bath suites as soon as we get the okay.

Now we're turning our attention to remodeling Ave Maria's kitchen – still just as it was when it was originally built 55 years ago. That's the next area in which your donations will make the difference. Kitchens have changed a lot in more than half a century; our current model has no counter space, and that just doesn't cut it. Angie and her staff also need modern, new appliances. They're looking forward to finally having the opportunity to cook up more homemade dishes, along with baked goods.

Our faithful volunteers are raising money for two dessert carts and two snack carts. What's the difference? Dessert cards are much shorter; that

means that whoever is pushing can see over them and avoid collisions. The carts will be used to deliver goodies to the satellite kitchens each morning and evening.

The snack carts will be equipped with reusable hard plastic coffee mugs and glasses – another step to eliminating Styrofoam waste. The lids are biodegradable and have “sip spots” so coffee drinkers are less likely to burn themselves on the hot brew.

The volunteers' goal is to raise \$4,595 for all four carts. They've made great progress by raffling off a quilt by Jill Bredahl that garnered \$670!

Next comes their dessert social on July 27 and our third annual Ave Maria Family & Friends Community Fun Walk on Aug. 5. If you ride, don't forget the Motorcycle Run Aug. 27. I'm rounding up door prizes for the Fun Walk and silent-auction items for the motorcycle run. If you'd like to help out, let me know.

I am also happy to report that we've now received gifts to name seven of the private rooms that will occupy our new addition. Who wants to be next? You can leave a legacy or honor or memorialize someone you love with your \$10,000 contribution.

Ave Maria has touched thousands of lives over the years, serving the elderly men and women in our care with respect and compassion. We are dedicated to providing quality health-care services in a Christian environment. Thanks to you, our faith-based mission is kept alive!

Thanks you for all you've done and plan to do to insure our future. Now, have a wonderful summer!

Jan Barnes
Development Director

Give a Gift in Honor or in Memory of a Friend or Loved One

Enclosed is my gift of \$_____ to Ave Maria Village.

_____ in Memory of:

_____ in Honor of: _____
(Name of person to be memorialized)

_____ (Name of person to be honored)

Please send an acknowledgement to the family or person we/I am honoring:

Name _____

Address _____

City _____ State _____ ZIP _____

Your name and address:

Name _____

Address _____

City _____ State _____ ZIP _____

Email _____

Mail this request form and your gift to:

Attention: Jan Barnes
Ave Maria Village
501 19th St. NE
Jamestown, ND 58401



Charlie & Marge Kourajian: 'We love everything about living here!'

When Charlie Kourajian started dropping his cards, at first the rest of his pinochle club kidded him about it. "Someone joked, 'Maybe we should play on the floor, since your cards are always there,'" he remembers.

But it became clear that his fingers were going numb at the card table. He brought it up to his doctor on a follow-up visit keeping tabs on his previous prostate cancer.

"Apparently I was having mini strokes or a light stroke," he remembers. The clinic called an ambulance that took him straight to Jamestown Regional Medical Center. After a battery of tests, physicians recommended a stay in a nursing home where he could be monitored, and — after a brief stay in another facility — he arrived at Ave Maria last December. Three months later, now back on his feet, he and his wife Marge moved into assisted living at the Heritage Center, where they've lived ever since.

"I can't say enough about the people who cared for me at Ave Maria," says the former Jamestown mayor, who served from 1997 to 2006. "I'd heard about the good care, but until you experience it yourself, you really don't know.

"I was going to ask Tim (CEO Tim Burchill) if he sent everybody to charm school before they started. Everyone has a smile on their face!

"I was pretty self-sufficient, but I did need help with a few things. If I needed something, all I had to do was push the button." He adds, "The nursing students from the University of Jamestown were very nice, too."

A gregarious, outgoing man, Charlie enjoyed Ave Maria's busy calendar of activities — "so many I had to choose. I couldn't go to all of them," he says. He particularly loved the Men's Club and attending Happy Hour. He visited with friends new and old over coffee every morning in the cafe. He's a big fan of the food, too, especially the soups — potato chowder, bean and ham, and knoephla.

When he and Marge decided to move into the Heritage Centre, they first spent six weeks on the assisted living facility's waiting list. "We're pretty self-sufficient here, too, but it's like an insurance policy. If we do need help, someone is there almost instantly."

Charlie and Marge were married in 1993, after both had lost their first spouses. Between them, they have three sons and three daughters, plus 14 grandchildren and four great-grandchildren. He worked for almost 50 years as a printer for the Jamestown Sun, then several as a car salesman at Don Wilhelm, Inc., and bus driver for James River Transport. He'd spent many years on the city council when he was elected mayor in 1997. He was also a long-time ambassador for the Downtown Association.



Charlie & Marge Kourajian

3

The Kourajians are very active in the Ave Maria Village/Heritage Centre community. They attend Mass and other services in the chapel, and especially like the opportunities to get out and about ... from trips to keep appointments to Marge's recent excursion to the casino with five other women. "And nobody lost anything! We got it all back," she reports.

Charlie is a member of the Welcoming Ministry at both Ave Maria and the Heritage Centre. Deacon Ken Votava provides him with the names of new residents. He visits them to make them feel at home, answers questions and responds to their concerns. He's made lasting friends and still returns to Ave Maria to have morning coffee with them.

Based on their own experience, Charlie and Marge have a word of advice for their peers: "If you are retired and need some assistance, get your name on the list at the Heritage Centre," he recommends. "We had to wait six weeks. It's a popular place."

He quotes an old sergeant from his military days. "He used to say, 'If you want to make the food line go down, the best way is to get into it.'"

"So take his advice, and get your names on the list for the Heritage Centre."



Gifts and Tributes

December 2016–April 2017

Day Dream Team Fund

Gary & Donna Neys

In Memory of:

Doug Beckman

Brian & Dorinda Andres

Orpha Bertsch

Tom & Lynda Thronsedt

Marvin Bietz

Tom & Lynda Thronsedt

Darrel Brown

Brian & Dorinda Andres

David Donegan

Brian & Dorinda Andres

Gordon Gilbertson

Tom & Lynda Thronsedt

Lorena Hillius

Brian & Dorinda Andres

Giving Hearts Day

Bob & Sandy Hill

4 Hour Club

Jan Barnes
Roberta Bohl
Jodi Bunde
Michele Carstens
Cassie Carter
Jane Christensen
Mark Curtis
Rachel Dockter
Sarah Eppen
Sarah Frieze
Linda Fuchs
Johni Garrett-Overby
Sharyln Geerdes
Tex Geerdes
Kristi Gerszewski
Cecelia Glinz
Deb Greenstein
Nichole Greenstein
Missy Hase
Darlene Hass
Becky Heglund
Claudia Holm
Laci Hutcheson
Susan Johnson
Krystyl Kimmes
Alexis Kleven
Deb Koebernick
Gary Koebernick
Michele Lunder

Robyn Nething
Heather Oster
Janeane Otto
Shirleen Pettet
Susan Purdy
Jennifer Quam
Doreen Reister
Kim Ryan
Alyssa Sanders
Jeannie Schmidt
Caroline Scholand
Raelene Schuh
Lenore Seitz
Marilyn Sheets
Rich Sky
Deb Steckler
Annie Strickland
Deacon Ken Votava
Paulette Webb
Donna Wiberg
Angela Widmer
Peggy Widmer
Natasha Winstead
Billi Zupan

In-Kind Gifts

Books

Marge Thompson

Box of puzzles

Amanda Brown

Calendars, Cards, Pens, Pencils,

Letter Openers

Andy Kudrna

Curio Cabinet, Chair, & Night Stand

Orpha Bertsch

Hair Dryer

Jeannie Berntson

Lap Quilts

Lawrence Ebel

Playing Cards

Dale Repko

Quilt

Jill Bredahl

Scarves

Mary Wells

Shower Chair

Jerome & Gretchen Barnick

Walker

Alberta James

Dan Jeske†

Monthly Giving Program

Sharon Falk

Phase I — Private Room Campaign

Agroline, Ltd.
Anonymous
Orpha Bertsch†
Tim & Christine Burchill
Didier's Ag Center
Gordon A. Larson Foundation
Elizabeth Hanson
Heartland Heating & Cooling
Ruth Jenner
Alden & DeLanda Kollman
KSJB/KISS 93.3 Radio
James & Angela Madsen
Peterson Farm Seeds
St. James Basilica
Danny & Leann Uehran

In Memory of:

Bobbie Jo Anderson

Brad & Jan Barnes

Jerry Baenen

Joe & Bonnie Kroeber

Mary Walicki

Douglas Beckman

Murray & Edna Schrader

Alvina Beisenstein

Paulette Webb

Marvin Bietz

Wayne & Sally Albin

Clair & Marcella Baker

Brad & Jan Barnes

Gordon & Gail Bischoff

Judy Buegel

Dorothy Chouinard

Edith Coddling

Eugene Cysewski

Patti DeBuck

Lyle Duden

Jane Eberhardt

Evelyn Entzi

Jim & Carolyn Exner

Frank & Marvel Fischer

Jer & Lori Flatz

Patricia Fox

Marvin & Gayle Frey

Friends & Family of Marvin Bietz

Betty Frigen

Lawrence & Cheryl Froelich



Jerry & Nancy Fuchs
Cecelia Glinz
Curt & Darlene Goehner
Richard Hamkens
James & Connie Hart
Bob & Sandy Hill
Carlos & Connie Jones
Curt & Christine Kinzler
Charlie & Marge Kourajian
Larry & Darlene Kropp
Margaret Lambrecht
David Leapaldt
Ronald & Lenora Legler
Marilyn Lobsinger
Monica Lubbers
Bob & Alma Lulay
Rick & Carma Maddock
James & Angela Madsen
Evelyn Miller
Linda Misemer
Myron & Laurie Mosolf
James & Sharon Neva
Kari Newman Ness
Gary & Bonnie Olson
Karen & Wil Olson
Cliff & Val Orr
Bette Parsons
Darrell & Marjorie Patzer
Becky Pergotski
Ellen Pfeiffer
Robert & Jacinta Piatz
Donald & Jackie Readell
Dale & Norma Repko
Jerry & Myrna Ronholm
Beverly Schaack
John & Terry Schock
Marlene Schultz
Jim & Jan Thompson
Richard & Marlys Truax
Reinard Uhlich
James & Candice Unruh
Wayne & Judy Wahl
Mary Walicki
Wanda Walker
Grace Walz
Paulette Webb
Elsie Weber
Hal & Deanna Weiser
Bryan & Peggy Widmer
Zola Williamst
Norman & DeLette Winkelman
Jennifer Woiwode
Carolgene Wolf

Barbara Wyngarden
Joyce Bolme
Patti DeBuck
Cecelia Glinz
Rick & Carma Maddock
Don & Marie Olson
Carl & Sally Peterson
Paulette Webb
Bryan & Peggy Widmer
John Deutch
Bob & Alma Lulay
Eva Dodds
Cecelia Glinz
Bryan & Peggy Widmer
Gerald Doerr
Ervin Stadel
David Donegan
Alden & DeLanda Kollman
Paulette Webb
Delores Dronen
Brad & Jan Barnes
Elaine Hanson
Bob & Jane Hendrickson
Russell & Cheryl Sunderland
Robert Elliot
Arnold & Joyce Roorda
Bryan & Peggy Widmer
Norman & DeLette Winkelman
Ken Gehlhar
Brad & Jan Barnes
Clayton & Pearl Bertsch
Steve & Carolyn Cichos
Patti DeBuck
Cecelia Glinz
Duane & Lois Knudson
Don & Marie Olson
Arnold & Joyce Roorda
Harvey & Raelene Schuh
Don & Melida Schwehr
Wanda Walker
Duane Gehring
Bob & Alma Lulay
Gordon Gilbertson
Associated Bodywork & Massage
Professionals
Brad & Jan Barnes
Alice Bietz
Debbie Clemens
Donald & Connie Erdmann
Tom & Mary Falck
Carl & Sandy Franke
Friends & Family of
Gordon Gilbertson

Jeff & Linda Fuchs
Connie Gilbertson
Susan Gilbertson
Cecelia Glinz
Florence Goehner
Pam Golde
Loren & Helen Hoffbeck
Duane & Lois Knudson
Alden & DeLanda Kollman
Marilyn Lobsinger
Bob & Alma Lulay
Lloyd & Darlene Mord
Mike & Heather Oster
Jeff Schuchard
Ed & Katherine Stroh
Wanda Walker
Paulette Webb
Bryan & Peggy Widmer
Carolgene Wolf
Kathy Wynne
Angela Greenwood
Murray & Edna Schrader
Donald Grenz
Mark & Claudia Jacobson
Evelyn Harr
Brad & Jan Barnes
Cecelia Glinz
Harriet Halvorson
Bob & Sandy Hill
Ardelle Loose
Terry & Julie Schoeler
Ray Harshman
Brad & Jan Barnes
Dorothy Heinze
Mary Jean Burkhart
Lenora Heller
Cecelia Glinz
Gordon & Kathleen Heller
Paulette Webb
Bryan & Peggy Widmer
Lorena Hillius
Brad & Jan Barnes
Art & Alma Dewald
Brent & Cheryl Gardner
Pam Golde
Dr. Larry & Bev Hoffman
Gary & Deb Koebernick
Charlie & Marge Kourajian
Linda Misemer
Jim & Rita Morris
Bryan & Peggy Widmer
Lorraine Hoffman
Brad & Jan Barnes

Please consider including a bequest to Ave Maria Village in your will.



Dennis & Jill Bredahl
Family & Friends of Lorraine Hoffman
Comforts of Home Friends
Carl & Sandy Franke
Priscilla Kungel
Bob & Alma Lulay
Jim & Sue Matthiesen
Kathy Vandeberghe
Bryan & Peggy Widmer
Marvin Hoffman
Brad & Jan Barnes
Don Hofland
Grace Walz
Lola Horejsi
Paul & Marleen Councilman
Ken & Pam Daug
Cecelia Glinz
Dale & Norine Knudson
Duane & Lois Knudson
Lloyd & Darlene Mord
Gary & Donna Neys
Elaine Soupier
Arva Dell Tahrn
Donna Tompkins
Jeff & Diana Van Ray
Paulette Webb
Bryan & Peggy Widmer
Doris Jacobson
Mark & Claudia Jacobson
Charles James
Cecelia Glinz
Paulette Webb
Brian Johnson
Patti DeBuck
Pat Johnson
Friends & Family of Pat Johnson
Cecelia Glinz
Curtiss & Darlene Goehner
Steve & Carolyn Tomlin-Cichos
Tim & Carol Kachel
Paulette Webb
Robb Kaiser
Gloria Bartlett
Roger Kamletz
Gloria Bartlett
Carl & Sally Peterson
Irene Koehn
Brad & Jan Barnes
Cecelia Glinz
Bryan & Peggy Widmer
Dennis & Marcia Krueger
Bob & Alma Lulay
Arnold Kruse
Patti DeBuck

Cecelia Glinz
Donald & Juliet Metz
Don & Marie Olson
Carl Kvislen
Patti DeBuck
Leo LeFevre
Tim & Christine Burchill
Marion Stampka
Frank Liegman
Arlo & Karen Maag
Carol Maessner
Brad & Jan Barnes
Cecelia Glinz
Jeff & Linda Fuchs
Harold Michaelson
Gloria Bartlett
Duane Muske
Paulette Webb
Vernon "Red" Nenow
Bryan & Peggy Widmer
Darlene Olson
Brad & Jan Barnes
Dorothy Chouinard
Karen Corbid
Carrie Foy
Karen Gausen
Cecelia Glinz
Alden & DeLanda Kollman
Shirley Laber
Patricia Lindbo
Dale & Norma Repko
David & Laurie Stensland
Charles & Linda Troyer
Paulette Webb
Bryan & Peggy Widmer
Marion Oster
Cecelia Glinz
Bill Parrson
Larry & Darlene Kropp
Larry Rath
Bob & Alma Lulay
Harold Rene
Joe & Bonnie Kroeber
Kay Richards
Frank & Marvel Fischer
Margaret Lambrecht
Elsie Weber
Steven Richards
Andrew & Virginia Kudrna
Kathryn Richards
Andrew & Virginia Kudrna
Rosalie Rosenau's Birthday
Allan & Dianne Zerr
Ray Sabinash

Dennis & Jill Bredahl
Gaylen Schmuhl
Brad & Jan Barnes
Patti DeBuck
Bruce Spitzer
Brad & Jan Barnes
Marlene Stickel
Garry & Susan Overby
Frank Stoppeworth
Cecelia Glinz
Carol Thornton
Friends & Family of Carol Schmidt
Thornton
Cecelia Glinz
Sherry Krenz
Rick & Carma Maddock
Barb Moser
Jeanne Rosemore
Esther Unruh
Wanda Walker
Ethel Vogel
David & Linda Deutscher
Cecelia Glinz
Barbara Wyngarden
Wilbur Wahl
Gary & Donna Neys
Tom Waldie
Bryan & Peggy Widmer
Ida Walters
Cecelia Glinz
Shirley Laber
Naomi Wanzek's Birthday
Brad & Jan Barnes
Frank Weigle
Gloria Bartlett
Robert Wells
Bob & Alma Lulay
Dorothy White
Brad & Jan Barnes
Mary Buchanan
Ken & Diane Dillman
Frank & Marvel Fischer
Alice Frederick
Friends of Dorothy White
Lyle & Betty Hanson
Dwayne & Joyce Heinrich
William & Sylvia Kelley
Alden & DeLanda Kollman
Charlie & Marge Kourajian
Joe & Bonnie Kroeber
Rod & Judy Olin
Grace Ottmar
Michael Rudy
Marion Stampka



James & Jan Thompson
 Donna Tompkins
 Bob & Maureen Urlaub
 Elsie Weber
 Enid Wells

Don Wilhelm

Larry & Darlene Kropp

Mary Ann Will

Bob & Alma Lulay
 Don & Marie Olson
 Bryan & Peggy Widmer

Justin Williams

Jason & Tracy Anderson

Mona Williams

Bob & Alma Lulay

Zola Williams

Greg & Janice Anderson
 Alice Bietz
 Gordon & Gail Bischoff
 Steve & Carolyn Cichos
 Don Wihelm, Inc.
 Cecelia Glinz
 Keith & Donna Meidinger
 Patricia Mitchell
 Danny Reardon
 Brian & Betsy Reiten
 Bob & Mae Williams
 Chad & Barbara Williams
 Tim A. Williams

In Honor of:

Trish Greenwood's Birthday

Nancy Exner
 Pam Heck
 Tena Lawrence
 Patricia Lindbo
 Jackie Magnall
 Carol Swisher
 Ann Wilson

Dick & Marlys Pieske

Reuben & Clarice Liechty

Sister Giustina Zanin

Monica Albert
 Regina Tusing
 Victoria Zanin

**Naming Private Rooms-
 \$10,000**

In Memory of:

Wilbur & Muriel Gasal

Gayne & John Gasal & families

Qualified Endowment Fund

John & Susan Johnson

Resident Memorial Plaque-\$250

In Memory of:

Cora Moos

Dean & Marianne Moos

James Harty, Sr.

Jim Jr. & Tom Harty

Delores Dronen

John & Deb Gletne

Marvin Bietz

Alice Bietz

Thanksgiving Appeal 2016

Nels & Ileene Albin
 Jason Anderson
 Carmen Bender
 Deacon Tom & Mary Geffre
 James & Sharon Hatlewick
 Norma Kaiser
 Ardelle Loose
 Linda Misemer
 Robert Richardson
 Sons of Norway
 Thielges Therapy

In Memory of:

Jerry Baenen

Cecelia Glinz

Sam Cebula

Darrell & LuAnn Martin

Martha Dahl

Cecelia Glinz

John Deutsch

Cecelia Glinz

David Donegan

Cecelia Glinz

Delores Dronen

Cecelia Glinz

Robert Elliot

Robert Elliot Family

Adolph & Anne Greshik

Dan & Sue Greshik

Donald Jensen

Betty Jensen

Family Members

Richard & Alice Wanzek

Sadie Hagan

Cecelia Glinz

James Harty, Sr.

James & Connie Harty

Lorraine Hoffman

Jerry & Nancy Fuchs

Cecelia Glinz

Leroy Job

Cecelia Glinz

Lorraine Kaseman

Cecelia Glinz

Donna McDonald

Cecelia Glinz

Marguerite McIlionie

Sheila McIlionie

Cora Moos

Cecelia Glinz

DeWayne Moran

Robert & Nora Moran

Vi Schardin

Cecelia Glinz

Gertrude Smith

Cecelia Glinz

George A. Swanson

Marlyn Swanson

Jim Traiser

Cecelia Glinz

Margaret Wegenast

Cecelia Glinz

Dorothy White

Cecelia Glinz

Hillcrest Ladies Association

Jean Morris

Joan Morris

Mary Walicki

Mona Williams

Cecelia Glinz

In Honor of:

Rosemary Eckelberg

Melecio & Gayle Ibarra

Thrivent Choice Dollars

Ardina Bentz

Ardelle Loose



Ave Maria Village

SMP Health System

501 19th St. NE
Jamestown, ND 58401

RETURN SERVICE REQUESTED

PRSR STANDARD
U.S. POSTAGE PAID
FARGO, ND
PERMIT NO. 684

Connecting on the World Wide Web

We're looking for email addresses
for our new online newsletter.
Please check in & join us!

Send your updates to jan.barnes@smphs.org

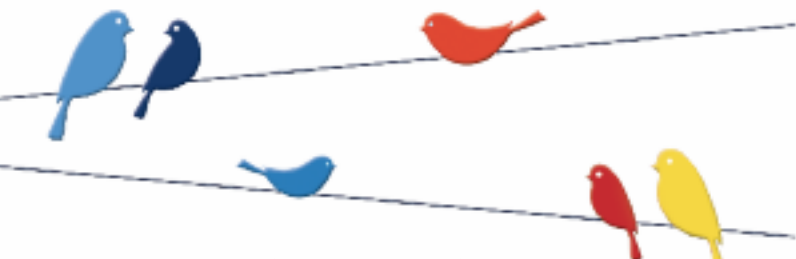

Ave Maria Dessert Social • July 21, 2-4 p.m

Join us for coffee and desserts! Tickets: \$5
All proceeds benefit Capital Campaign for Private Rooms

Blood Drive July 26-27 • Ave Maria Village/Kiwanis

Be a hero! Make your appointment by calling Jan Barnes,
952-5677, or online at bloodhero.com (look for Ave Maria/Kiwanis)



Third Annual Community Fun Walk • Aug. 5

For more information, call 701-952-5677
Proceeds benefit Capital Campaign for Private Rooms



Ave Maria Fun Run Benefit • Aug. 27

Check-in 10-11:45 a.m. at Harley Davidson. \$20 rider/\$10 passenger
Proceeds benefit Capital Campaign for Private Rooms